

FRONT WALL
N.W. 30TH AVE. (EAST VIEW)

GLAZING REQUIRMENTS

GLAZING CALCULATIONS

FRONT WALL: (N.W. 30TH AVE.)

65'-4" (BUILDING LENGTH) x 16'-10" (ROOF HEIGHT) =
1,099 SQ.FT. BUILDING FACADE

1,099.50 SQ.FT. BUILDING FACADE x 30% GLAZING REQUIRED
= 329.85 SQ. FT. REQ.

33'-4" (STOREFRONT GLASS LENGTH) x 12'-2" (STOREFRONT
HEIGHT) = 405 SQ. FT GLAZING PROVIDED

NOTE:
ALL SIGNAGE WILL BE REVIEWED AND APPROVED
UNDER SEPARATE PERMIT.

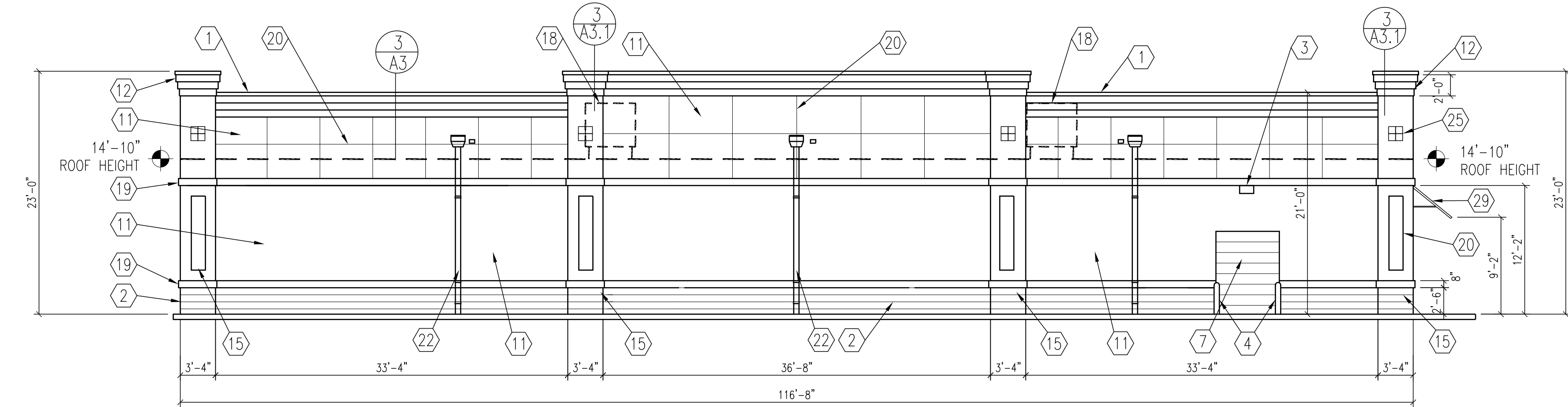

RIGHT SIDE WALL
(NORTH VIEW)

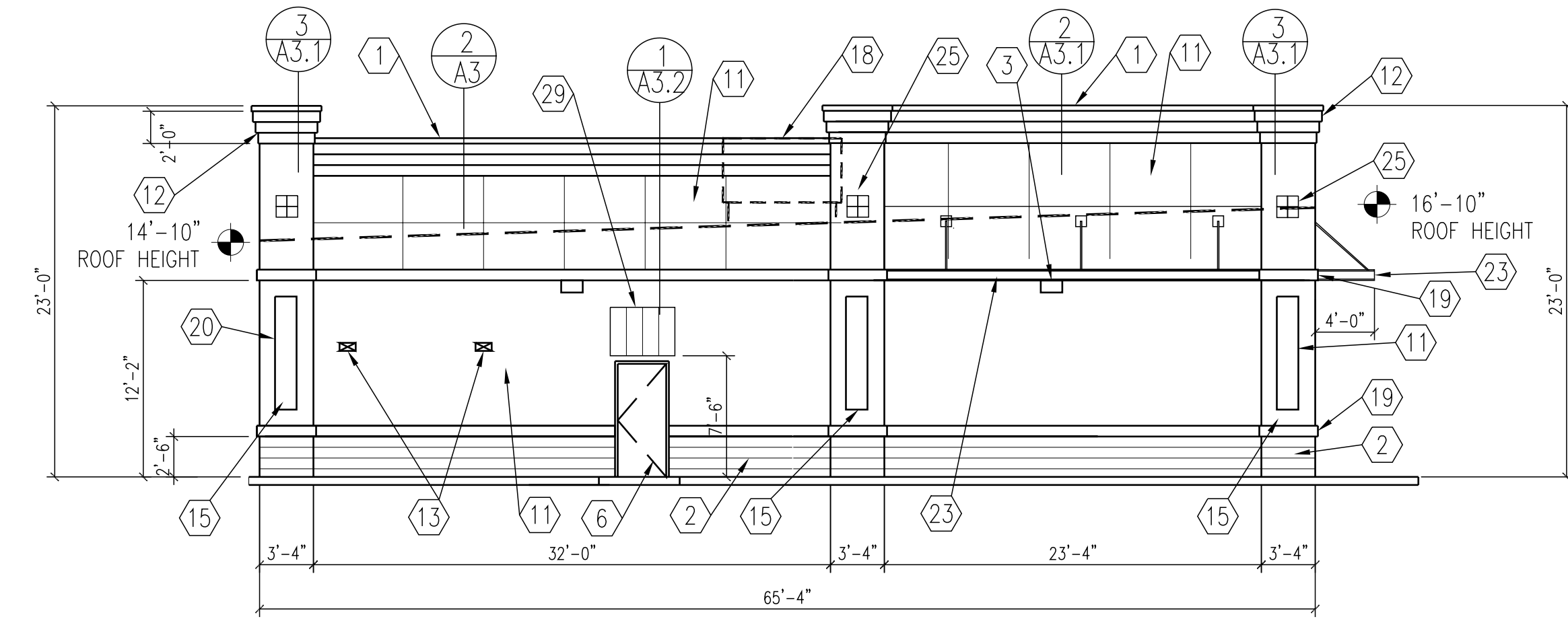

REAR WALL
(WEST VIEW)

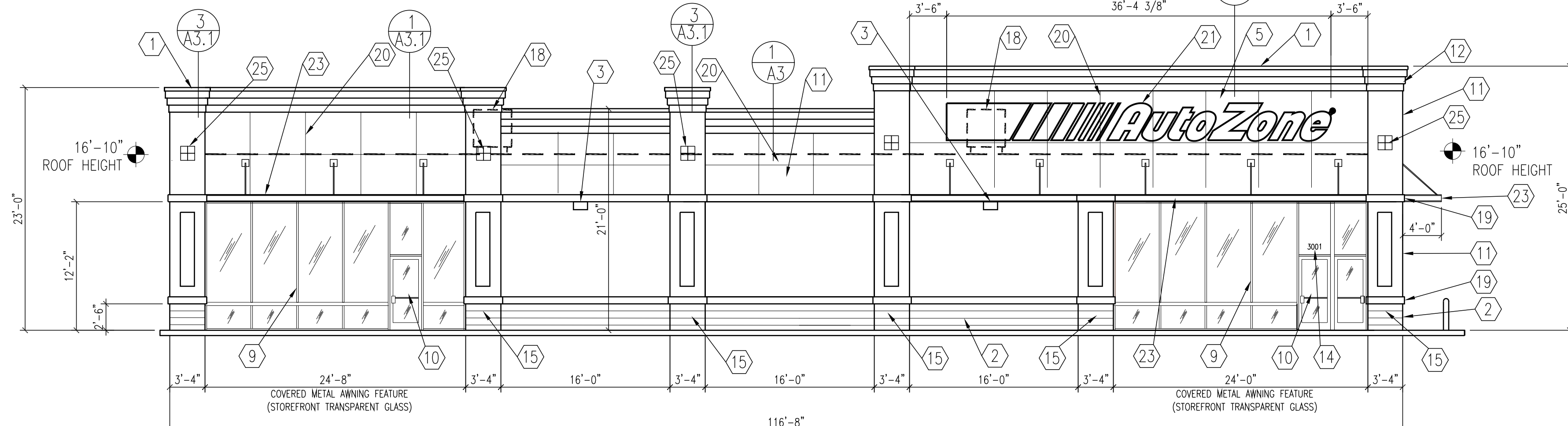

GLAZING REQUIRMENTS

GLAZING CALCULATIONS

LEFT SIDE WALL: (ATLANTIC BLVD.)

116'-8" (BUILDING LENGTH) x 16'-10" (ROOF HEIGHT) =
1,963.38 SQ.FT. BUILDING FACADE

1,963.38 SQ.FT. BUILDING FACADE x 30% GLAZING REQUIRED
= 589.01 SQ. FT. REQ.

48'-8" (STOREFRONT GLASS LENGTH) x 12'-2" (STOREFRONT
HEIGHT) = 591.70 SQ. FT GLAZING PROVIDED

LEFT SIDE WALL
ATLANTICBLVD. (SOUTH VIEW)

ROOF
HEIGHT

- 1 PREFINISHED TWO PIECE COMPRESSION TRIM COLOR:
DURO-LAST "DARK BRONZE"
- 2 SPLIT FACE CONCRETE MASONRY UNITS SEE PAINT DETAIL
SCHEME THIS SHEET
- 3 WALL MOUNTED LIGHT FIXTURE - BRONZE FINISH
- 4 PIPE GUARD WITH ARCHITECTURAL BROWN SLEEVE
- 5 MFG. WHITE EXTERIOR INSULATED FINISH
COLOR: SW 6091 "RELIABLE WHITE"
- 6 PAINT MAN DOOR SW 6088 "NUTHATCH" METAL
FRAMES SW 6088 NUTHATCH
- 7 OVERHEAD DOOR - DO NOT PAINT
PAINT ANGLES SW 6088 "HUTHATCH"
- 8 EXPANSION JOINT
- 9 ALUMINUM STOREFRONT SYSTEM - BRONZE FINISH
TINTED GLASS WINDOWS "VISIBLE LIGHT TRANSMITTANCE = 30%"
- 10 GLASS AND ALUMINUM DOORS - CLEAR ANODIZED FINISH
- 11 CMU BLOCK W/ STUCCO FINISH - SEE PAINT SCHEME DETAIL
THIS SHEET
- 12 DECORATIVE FOAM CORNICE
COLOR: SW 6091 "RELIABLE WHITE"
- 13 TOILET WALL VENTS PAINT TO MATCH WALL
- 14 STORE ADDRESS - 6" WHITE REFLECTIVE NUMBERS
- 15 3'-4" WIDE CMU PILASTER (8" PROJECTION)
- 16 3'-4" CMU PILASTER
- 17 FRONT WALL SIGN - 42" RED CHANNEL LETTERS
- 18 HVAC UNITS SCREENED BEHIND PARAPET WALL
- 19 8" HIGH X 2" DEPTH FOAM BOARD TRIM W/ E.F.S.
- 20 1" WIDE SCORED JOINT (TYP.)
- 21 SIDE WALL SIGN - 42" HIGH RED CHANNEL LETTERS WITH ORANGE STRIPES
- 22 SCUPPERS AND DOWNSPOUTS. PAINTED TO MATCH BACKGROUND WALL COLOR.
ADJACENT 4" H. X 6" W. OVERFLOW SCUPPER. FLOWLINE 2" ABOVE ROOF.

- 23 4'-0" DEPTH FLAT METAL AWNING
COLOR: DARK BONZE
- 24 N/A
- 25 (4) 8" X 8" GLAZED CERAMIC TILE RECESSED 1/2"
COLOR: DARK BRONZE
- 26 N/A
- 27 N/A
- 28 N/A
- 29 3'-2" HIGH X 3'-2" DEPTH SLOPED METAL STANDING SEAM AWNING
COLOR: DARK BONZE

1 | ELEVATION KEY NOTES

COLORS:
SHERWIN WILLIAMS "RELIABLE WHITE" - SW 6091
SHERWIN WILLIAMS "SAND DUNE" - SW 6086
SHERWIN WILLIAMS "NUTHATCH" - SW 6088

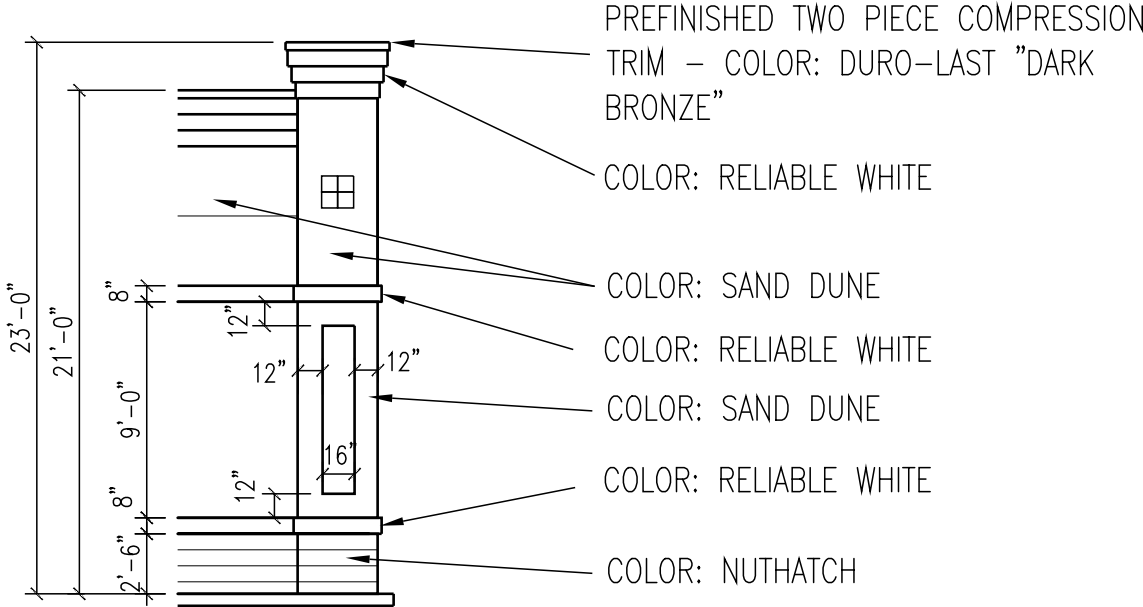

2 | EXTERIOR WALL COLOR SCHEME

- GENERAL NOTES:
1. REFER TO SECTIONS 09800 AND 09900 OF THE SPECIFICATIONS FOR PAINT AND
EXTERIOR COATINGS.
 2. PAINT RESTROOM WALL VENTS TO MATCH THE ADJACENT WALL COLOR.
 3. SEALANT AT EXPANSION JOINTS TO MATCH ADJACENT WALL COLOR.
 4. ALL MASONRY JOINTS TO BE CONCAVE TOOLED.

3 | GENERAL NOTES

- SIGNAGE NOTES:
1. GENERAL CONTRACTOR SHALL RECIEVE AND INSTALL OWNER FURNISHED WALL
MOUNTED SIGN IN THE LOCATIONS INDICATED ON THE DRAWINGS. SIGN IS
INTERNALLY ILLUMINATED.
 2. CONTRACTOR SHALL BE RESPONSIBLE FOR OBTAINING ALL REQUIRED PERMITS.
 3. INSTALL SIGN AND ANCHORAGE IN ACCORDANCE WITH ATTACHED SIGN
MANUFACTURER'S DRAWINGS. SEE SN-1
 4. SEE SHEET E3 FOR LOCATIONS OF J-BOXES TERMINATING EACH WIRE TO SIGN CIRCUIT.

4 | SIGNAGE NOTES - BUILDING

REVISIONS			
REV1	4	REV5	5
REV2	2	REV6	6
REV3	3		

AutoZone Store No. 6365
3001 WEST ATLANTIC AVE
POMPANO BEACH FL 33096
EXTERIOR ELEVATIONS AND NOTES

Architect: George Callow - License #AR0014155
123 South Front Street
Memphis, Tennessee 38103
TEL: 901-495-8705 FAX: (901) 495-8969
For Bidding & Contractor Information Contact:
McGraw - Hill Construction Tel. 615-884-1017
www.construction.com

George W Callow
AR0014155
55 State
of Florida
Digitally signed
by George W
Callow
AR0014155
State of Florida
Date:
2020.02.04
10:50:19 -06'00'

03/19/17

7 PER